

**Koniag Department of Lands and Natural Resources**  
 (907) 481-4131 www.koniag.com

**STURGEON RIVER MANAGEMENT AREA**

The Sturgeon River Management Area is **ONLY** open for unguided users from 01 June to 15 August, and 11 November to 20 April each year. All other times visitors must be accompanied by a guide.

**KARLUK RIVER DESIGNATED CAMPING AREAS**

Camping is prohibited in certain areas with sensitive habitats along the Karluk River. The areas listed below are open to overnight camping. Users may spend up to one week in each designated area. Group size is limited to 6 people.

**Area 1: Upper Karluk**  
 Lands within 1/4 mile of the east side of Karluk River, bounded by N 57° 28' 5" x W 154° 9' 51" downriver to N 57° 31' 32" x W 154° 9' 46"

**Area 2: Big Bend**  
 Lands within 1/4 mile of the south and west side of Karluk River, bounded by N 57° 32' 42" x W 154° 10' 14" downriver to N 57° 32' 57" x W 154° 10' 37"

**Area 3: Little Bend**  
 Lands within 1/4 mile of the west side of Karluk River, bounded by N 57° 33' 33" x W 154° 11' 41" downriver to N 57° 33' 51" x W 154° 11' 52"

**Area 4: Old Fire Ring**  
 Lands within 1/4 mile of the southwest side of Karluk River, bounded by N 57° 34' 6" x W 154° 11' 32" downriver to N 57° 34' 38" x W 154° 12' 55"

**Area 5: Canoe Rock**  
 Lands within 1/4 mile of the north side of Karluk River, bounded by N 57° 34' 41" x W 154° 12' 55" downriver to N 57° 34' 11" x W 154° 16' 11"

**Area 6: Shasta Creek**  
 Lands within 1/4 mile of the south side of Karluk River, bounded by N 57° 33' 17" x W 154° 16' 54" downriver to N 57° 33' 15" x W 154° 17' 33"

- Koniag, Inc: open to permitted unguided users
- Koniag, Inc: Sturgeon Management Area
- Koniag, Inc: closed to camping and unguided hunting
- Koniag, Inc: guided users only
- Koniag, Inc: closed to all access
- Koniag, Inc: Shareholder use only
- Karluk River Designated Camping Areas
- Kodiak National Wildlife Refuge
- Private Land
- 17(b) Easements
- Kodiak Brown Bear Hunt Areas

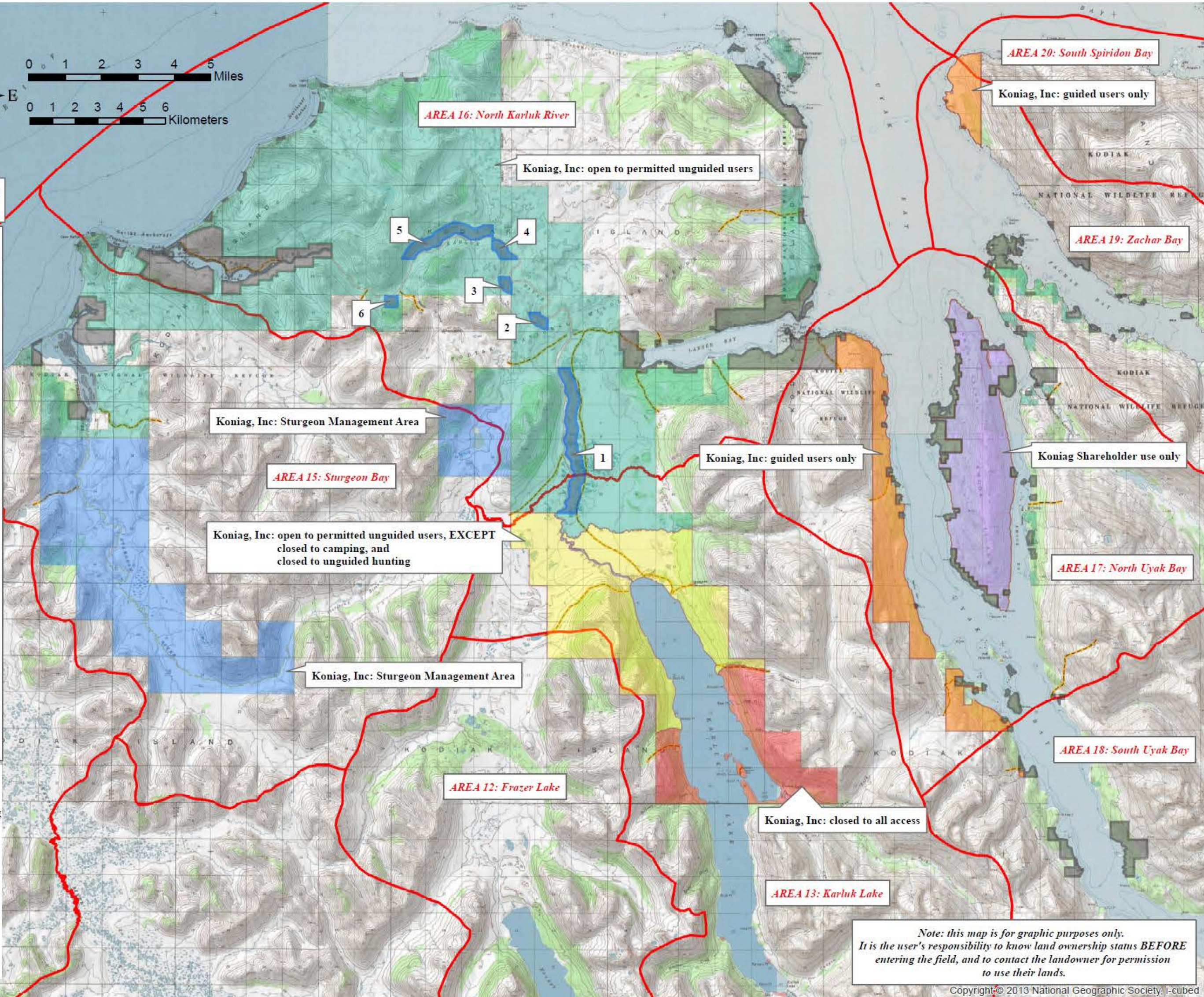

*Note: this map is for graphic purposes only. It is the user's responsibility to know land ownership status BEFORE entering the field, and to contact the landowner for permission to use their lands.*